

**THE RICHMONDSHIRE DISTRICT COUNCIL**  
**(OFF-STREET PARKING PLACES)**  
**(AMENDMENT) ORDER 2013**

The Richmondshire District Council in exercise of its powers under Section 35 of the Road Traffic Regulation Act 1984 and the Traffic Management Act 2004 ("the 2004 Act") and all Regulations and Orders made in exercise of the powers conferred by the 2004 Act and of all other powers hereby makes the following Order:-

1. The Richmondshire District Council (Off-Street Parking Places) Consolidation Order 2013 ("the 2013 Order") shall have effect as follows:
  - 1.1 The plan titled Plan 4 Nuns Close, Richmond shall be replaced with the plan attached to this Order
  - 1.2 The plan titled Plan 5 Station Road, Richmond shall be replaced with the plan attached to this Order
  - 1.3 The plan titled Plan 6 Yorke Square, Richmond shall be replaced with the plan attached to this Order
  - 1.4 The content of Annex 1 to this Order shall be added to The Schedule Part 1 of the 2013 Order
  - 1.5 The content of Annex 2 to this Order shall be added to The Schedule Part 11 of the 2013 Order
  - 1.6 Plan 18 Mercury House, Richmond attached to this Order shall be added to the 2013 Order
2. The Interpretation Act 1978 as amended shall apply to the interpretation of this Order as it applies to the interpretation of an Act of Parliament as if this Order were an Act of Parliament.

This Order shall come into operation on the 3 day of March 2013<sup>+</sup> and may be cited as The Richmondshire District Council (Off-Street Parking Places)(Amendment) Order 2013.

The Common Seal of  
RICHMONDSHIRE DISTRICT COUNCIL  
was hereunto affixed  
this 19 day of February 2013<sup>+</sup>  
in the presence of:-



Corporate Director

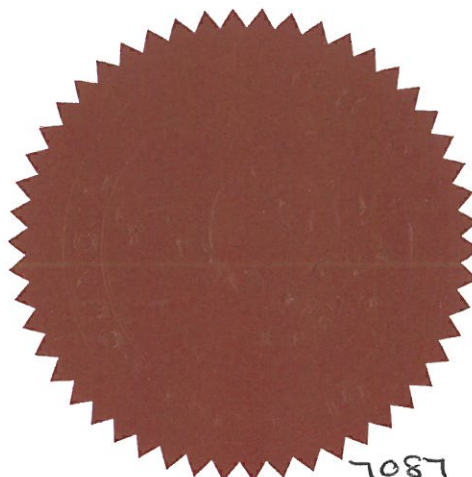

Annex 1

THE SCHEDULE  
Part 1

Parking Place	Classes of Vehicle	Hours of Operation	Restricted Hours	Maximum Waiting Period	Charges
1	2	3	4	5	6
Mercury House – Richmond  Plan 18	i) Motor cars, ii) Motor cycles iii) Goods vehicles (max gross weight 3.5 tonne) iv) disabled persons vehicle	24 hours	8.00 am to 6.00 pm	2 hours	<b>Monday to Friday</b> No charge for first 30 minutes £1.00 1 hour £2.00 2 hours Disabled persons badge Annual parking permit <b>Weekend and            Bank Holidays</b> £0.50 for ½ hour £1.00 1 hour £2.00 2 hours Disabled persons badge Annual parking permit

Annex 2

**Part II**

**Permit Charges**

12. Mercury House, Richmond

7087

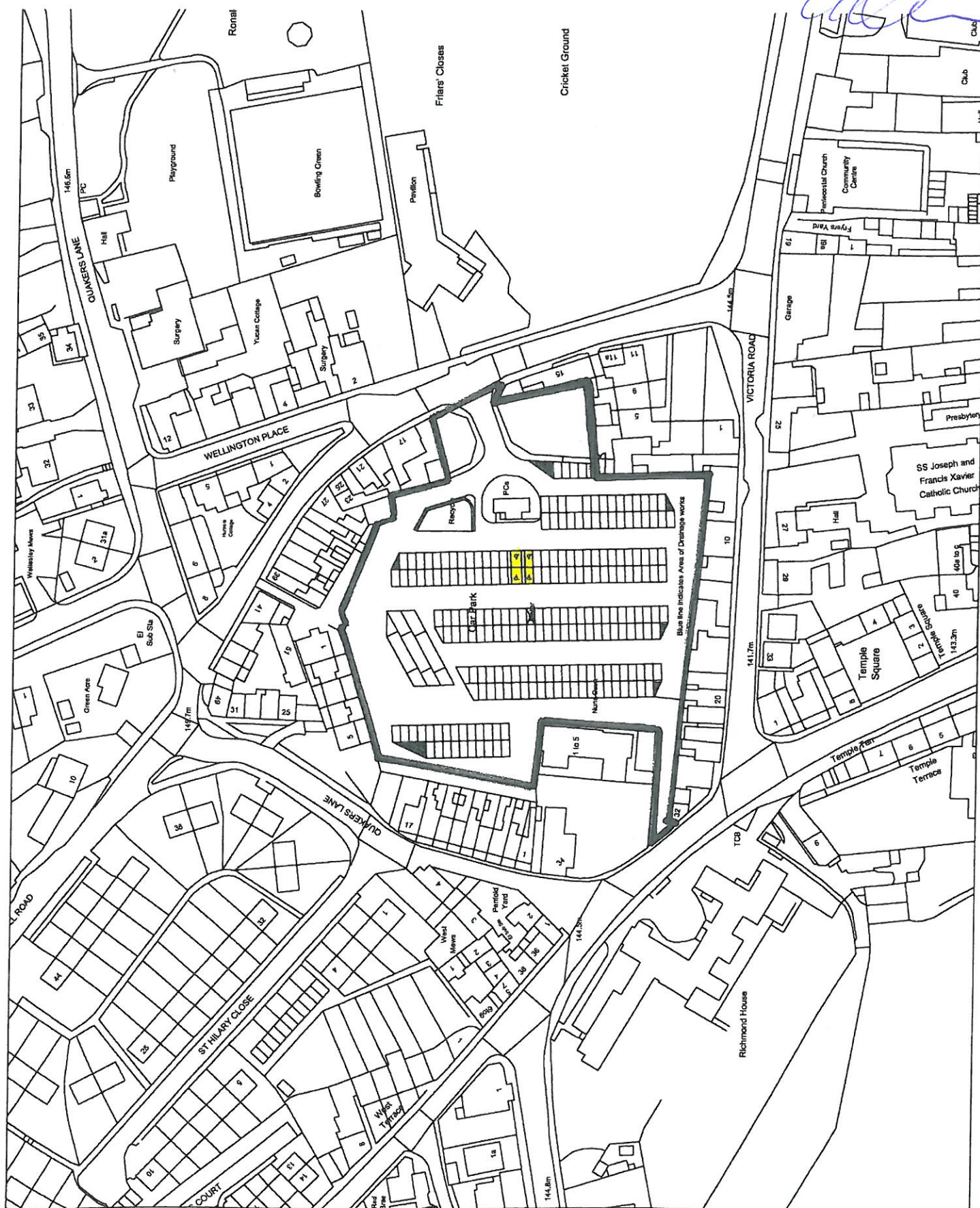



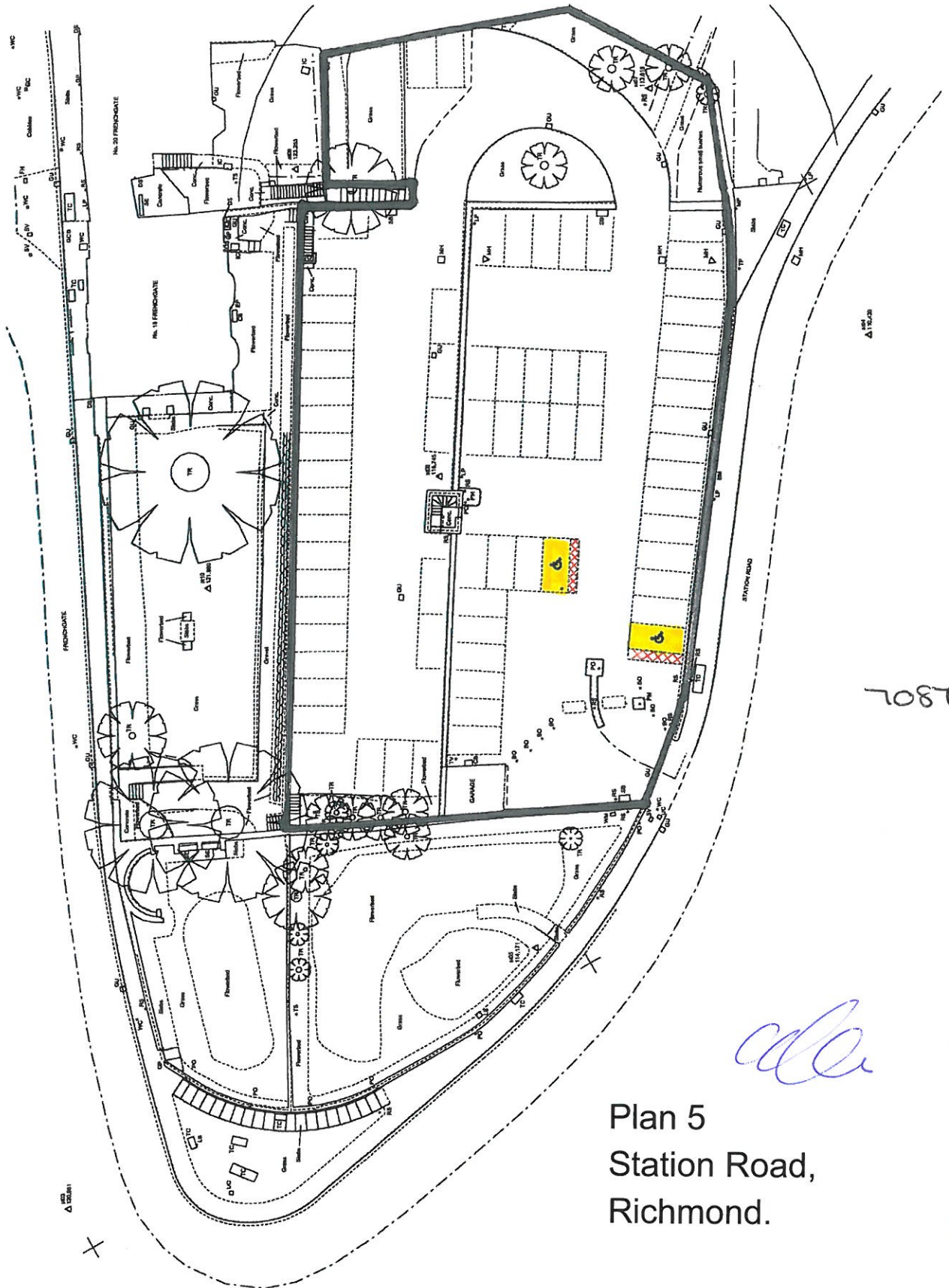

Plan 5  
Station Road,  
Richmond.

Plan 6 -  
Yorke Square,  
Richmond

7087

*Allen*

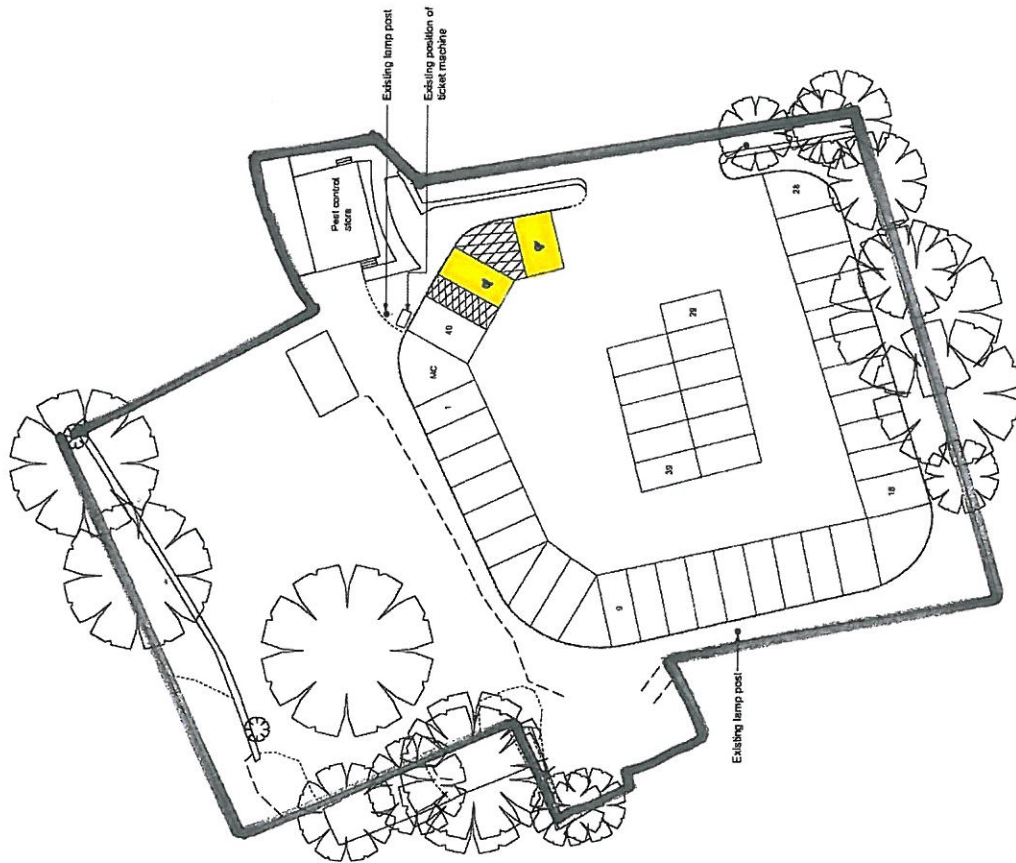

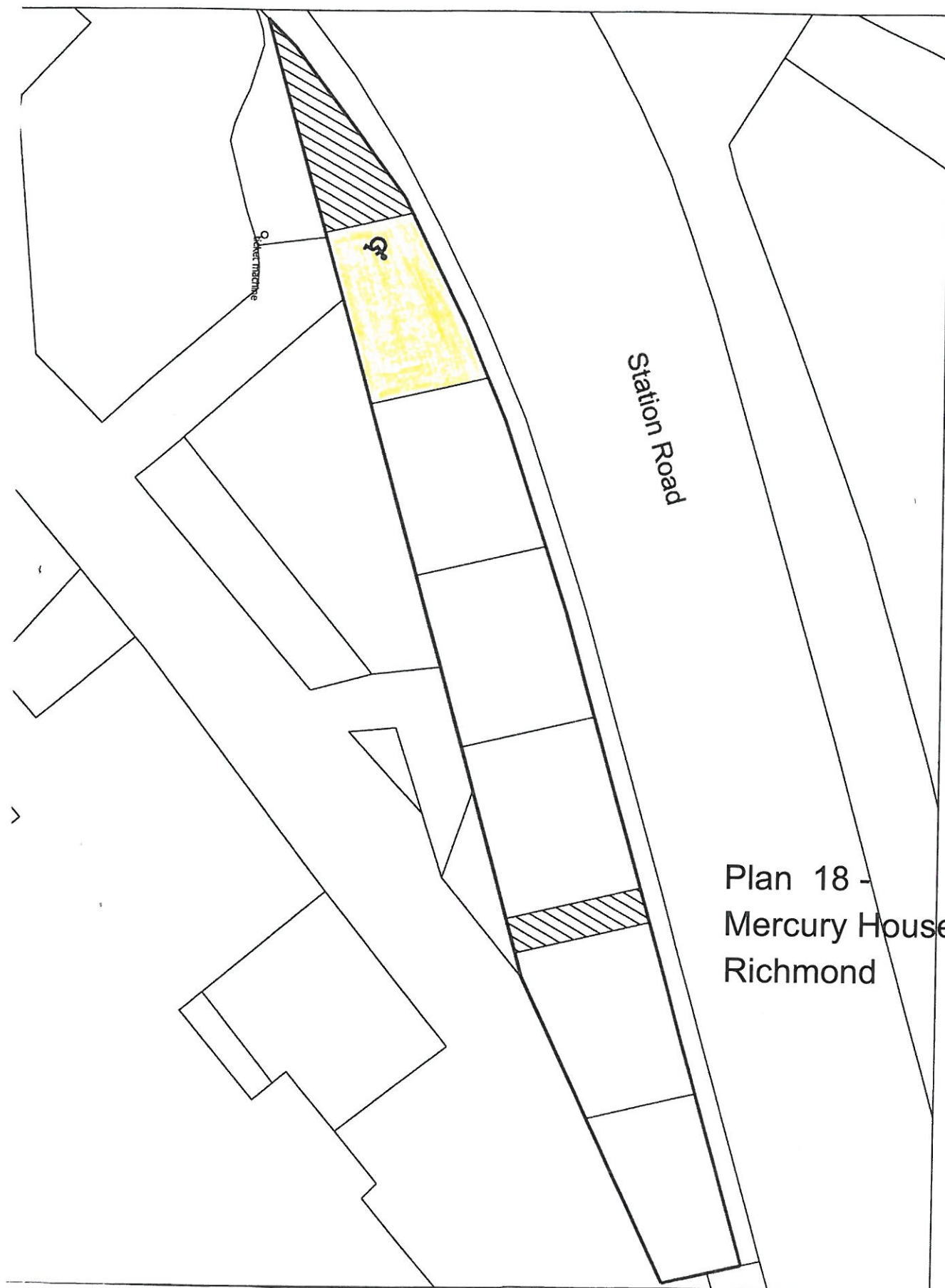

Plan 18 -  
Mercury House,  
Richmond

1807